



TRIPLE-i-CONSULTING
Insights. Inspiration. Innovation.

Insights:

What is your learning communities deeper understanding and insight into the details and research around current Global Mega Trends in Education?

Inspiration:

What is the value and vision you hold, in being thought leaders in education, keeping abreast of Global Mega Trends in Education, ensuring your teams are constantly adapting to meet these?

Innovation:

How are we going to collaboratively design and embed conversations and teaching and learning practices to ensure your campus remains authentically relevant and invested in leading the implementation of practices aligned to Global Mega Trends in Education?

Global Mega Trends in Education



Approaches to teaching and learning



Personalised Learning



Technology as a Language of Learning

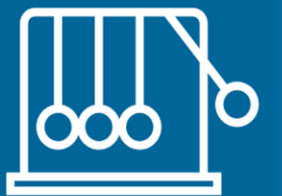

Social and Emotional Well Being





TRIPLE-i-CONSULTING
Insights. Inspiration. Innovation.

Insights:

What is the campuses understanding and awareness of the identified Universal Competencies as well as the elements around creating an engaging and relevant learning journey for all students?

Inspiration:

*How can the learning community authentically and purposely include and embed the Universal Competencies as part of all teaching and learning?
How can the learning community design and develop learning engagements that are relevant for the student of today heading into the world of tomorrow.*

Innovation:

How do we collaboratively craft an ongoing professional learning process, that empowers staff in their understanding and design, as well as delivery of relevant, challenging and engaging units of learning?

Student of Today: World of Tomorrow

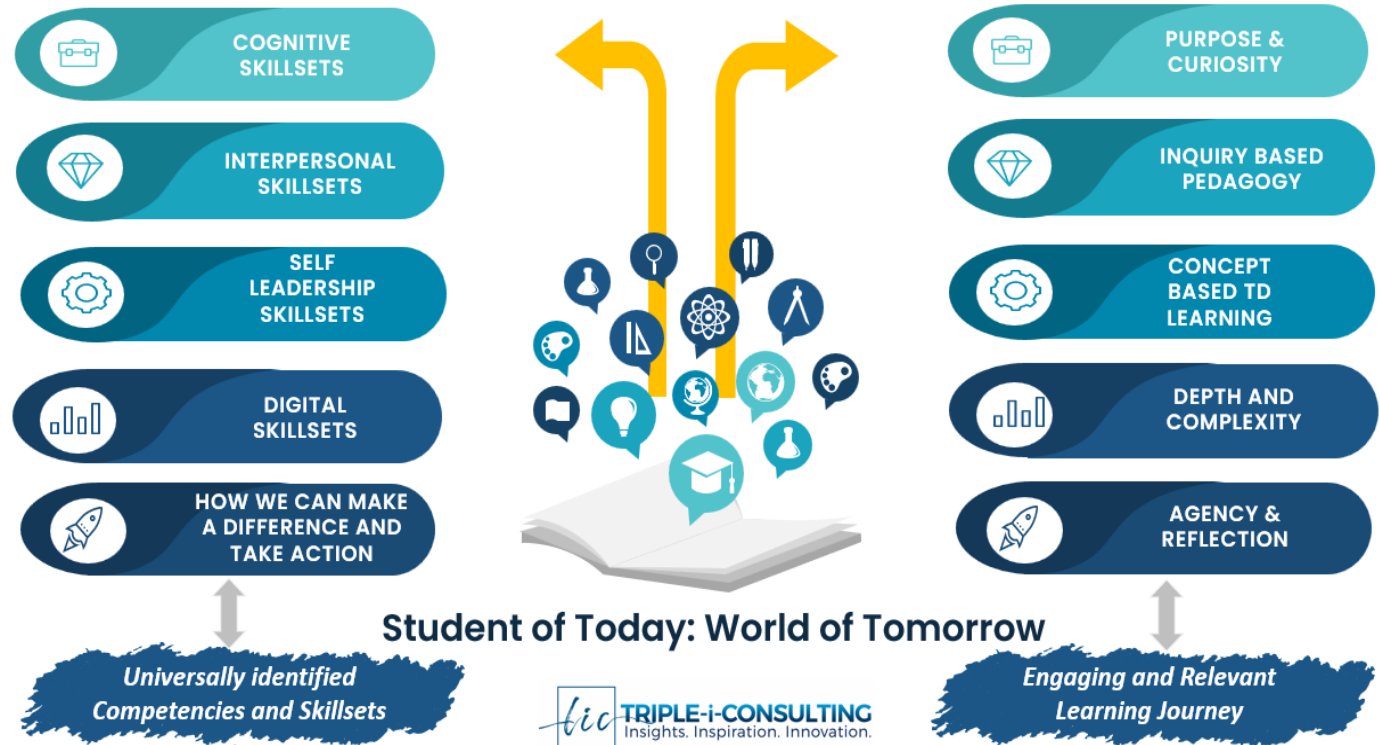



TRIPLE-i-CONSULTING
Insights. Inspiration. Innovation.

Insights:

What are your current teaching and learning practices as a campus, and how do these meet the needs in authentically offering transformational learning engagements?

Inspiration:

What is the vision, dream you value and hold as a campus, regarding your offering and approaches to teaching and learning?

Innovation:

How are we going to collaboratively design and embed teaching and learning practices to ensure your campus is leading the way in relevant and authentic learning experiences?

Transactional Learning



Transformational Learning

- Involves the exchange of ideas and information between teachers and students where **the focus is knowledge transmission and acquisition**, which has traditionally been the primary goal of learning.
- The role of the impact of technology can be finite because transactional approaches have limited outcomes

- Fosters student's capacities for communication, collaboration, critical thinking, creativity, cognitive flexibility, complex problem solving and curiosity, often at the same time students are acquiring basic knowledge.
- **Students need to apply knowledge and skills, not just possess these.**

